

# Carmarthenshire Well-being Plan: The Carmarthenshire We Want - 2018-2023



**Bwrdd Gwasanaethau Cyhoeddus**

SIR GÂR • CARMARTHENSHIRE

**Public Services Board**



## Contents

1. Foreword.....	3
2. Well-being of Future Generations (Wales) Act 2015 – the requirements .....	4
3. Carmarthenshire’s Public Services Board.....	5
4. Carmarthenshire at a Glance .....	6
5. Carmarthenshire’s Well-being Assessment .....	10
6. Carmarthenshire’s Well-being Plan .....	10
7. Other key considerations.....	11
8. How the actions to deliver the objectives were developed .....	12
9. Setting out the Plan .....	13
10. Carmarthenshire’s Well-being Objectives .....	13
11. Delivery and Monitoring .....	19
12. Further Information.....	19
Appendix 1 .....	20

## 1. Foreword

It gives me great pleasure to present the first Carmarthenshire Well-being Plan on behalf of Carmarthenshire Public Services Board (PSB). The PSB brings together a number of different organisations providing services to the public of Carmarthenshire and our aim is to improve the economic, social, environmental and cultural well-being of our residents by working collectively to add value to each other's services but also to develop new and innovative approaches to address the needs of our people and communities. This Plan, as required through the Well-being of Future Generations (Wales) Act, is the first step for the PSB and has been developed following significant engagement with front line staff, residents of all ages, county and community councillors and other stakeholders. This engagement has identified four key well-being objectives that the PSB will focus its attention on delivering through collective action over the next few years:



### Healthy Habits

People have a good quality of life, and make healthy choices about their lives and environment



### Early Intervention

To make sure that people have the right help at the right time; as and when they need it



### Strong Connections

Strongly connected people, places and organisations that are able to adapt to change



### Prosperous People and Places

To maximise opportunities for people and places in both urban and rural parts of our county

This is an exciting time for the PSB as we move from the planning phase to delivery. All partners are very much committed to making progress against the objectives and actions that have been identified following lengthy engagement and consultation with partners and stakeholders. We are all now keen to move on to doing things together that will make a difference for you our residents.

It is very important for me that we as public service providers work together to make Carmarthenshire the best place it can be for you our residents and I can assure you that with the support and collaboration of the PSB members and other stakeholders we'll do all that we can to deliver this ambitious plan.



**Barry Liles,**  
Principal of Coleg Sir Gâr and Chairman  
of Carmarthenshire Public Services  
Board

## 2. Well-being of Future Generations (Wales) Act 2015 the requirements

The Act gives a legally-binding common purpose of seven Well-being Goals and five Ways of Working, based on the sustainable development principle, designed to support and deliver a public service that meets the needs of the present without compromising the ability of future generations to meet their own needs. The objectives and actions outlined in this well-being plan have all been formulated with a view to making a wider contribution to achieving the national well-being goals.

With the Well-being Goals and five Ways of Working as a framework the Act sets an expectation on Public Services Boards to set a shared vision on how it will improve the economic, social, environmental and cultural well-being of its area and this is what we've outlined in this first Carmarthenshire Well-being Plan: The Carmarthenshire We Want.

### National Well-being Goals

Goal	Description of the goal
<b>A more prosperous Wales</b>	An innovative, productive and low carbon society which recognises the limits of the global environment and therefore uses resources efficiently and proportionately (including acting on climate change); and which develops a skilled and well-educated population in an economy which generates wealth and provides employment opportunities, allowing people to take advantage of the wealth generated through securing decent work.
<b>A resilient Wales</b>	A nation which maintains and enhances a biodiverse natural environment with healthy functioning ecosystems that support social, economic and ecological resilience and the capacity to adapt to change (for example climate change).
<b>A healthier Wales</b>	A society in which people's physical and mental well-being is maximised and in which choices and behaviours that benefit future health are understood.
<b>A more equal Wales</b>	A society that enables people to fulfil their potential no matter what their background or circumstances (including their socio-economic background and circumstances).
<b>A Wales of cohesive communities</b>	Attractive, viable, safe and well- connected communities.
<b>A Wales of vibrant culture and thriving Welsh language</b>	A society that promotes and protects culture, heritage, and the Welsh language, and which encourages people to participate in the arts, and sports and recreation.
<b>A globally responsible Wales</b>	A nation which, when doing anything to improve the economic, social, environmental and cultural well-being of Wales, takes account of whether doing such a thing may make a positive contribution to global well-being.

## Five Ways of Working

As a PSB we must ensure that everything we do has taken the five ways of working into consideration.

### Long term



The importance of balancing short-term needs with the need to safeguard the ability to also meet long-term needs.

### Prevention



How acting to prevent problems occurring or getting worse may help public bodies meet their objectives.

### Integration



Considering how the public body's well-being objectives may impact upon each of the well-being goals, on their objectives, or on the objectives of other public bodies.

### Collaboration



Acting in collaboration with any other person (or different parts of the body itself) that could help the body to meet its well-being objectives.

### Involvement



The importance of involving people with an interest in achieving the well-being goals, an ensuring that those people reflect the diversity of the area which the body serves.

## 3. Carmarthenshire's Public Services Board

The Well-being of Future Generations Act puts a well-being duty on specified public bodies across Carmarthenshire to act jointly and establish a statutory Public Services Board (PSB). The Carmarthenshire PSB was established in May 2016 and is tasked with improving the economic, social, environmental and cultural well-being of Carmarthenshire. It must do so by undertaking an assessment of well-being in the County and then preparing a county Well-being Plan to outline its local objectives, the steps it proposes to take to meet them and how they contribute to the achievement of the well-being goals.

Members of the Carmarthenshire PSB are senior representatives from the following organisations:



Gweithredir gan / Operated by Working Links

## 4. Carmarthenshire at a Glance

### Demography

Carmarthenshire has a population of

**185,610**

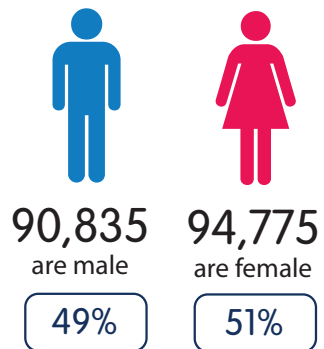
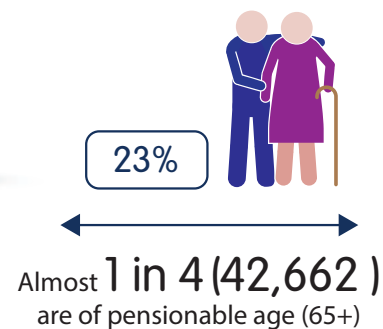
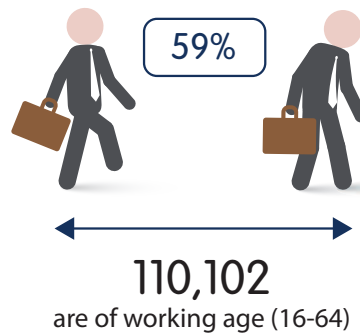
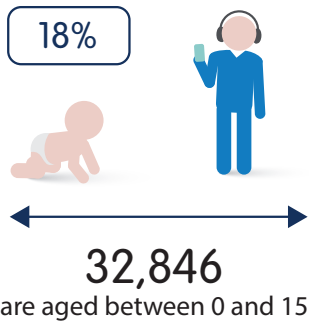
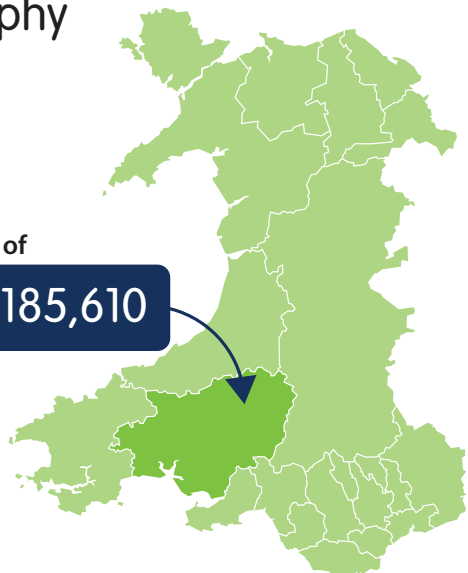

**3 out of 4**  
of Carmarthenshire's population  
were born in Wales



**76%**

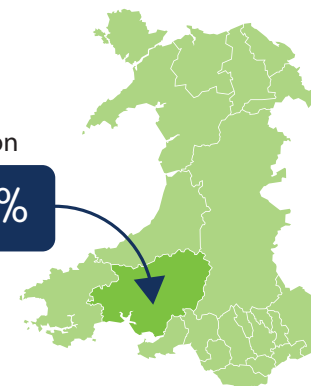

Carmarthenshire has an ageing population.

By **2039**, around  
**1 in 3** Carmarthenshire  
residents will be aged  
**65** and over.

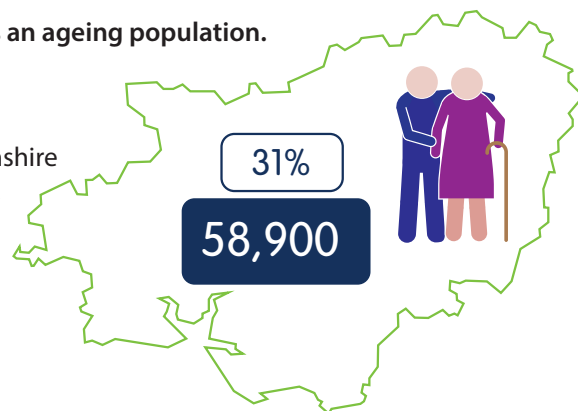

**1 in 4**

have a limiting long-term illness



1 in 25

Carmarthenshire is predominantly white, with 4% of the population having a non-white ethnicity,

Carmarthenshire has the highest number of Welsh speakers in Wales at



78,048

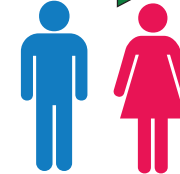

There are over 78,800 households in Carmarthenshire.

30%

are occupied by just one person.

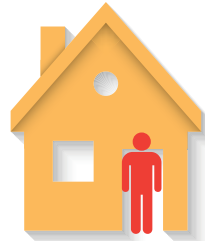

60% of the population live in rural areas, which form 53% of the County



6 in 10

There are **three major towns** of **Llanelli, Carmarthen** and **Ammanford** which are



25%

home to 25% of the population.



7 out 10

households are owned (outright or with a mortgage)



14%

are socially renting



10%

private rented



44 crimes per 1000 population



8166

recorded crimes during 2015/16



79%

feel safe in their area

# Economy



Nearly 8 in 10 of Carmarthenshire's working age population (16-64) are economically active. (62% as employees; 12% self-employed)

**8 in 10**

**79%, 89,600**



**63,000**

Employee jobs in Carmarthenshire



**1 in 5**

work in wholesale and retail



**13%**

in manufacturing



**1 in 5**

work in health and social care fields



**10%**

in education

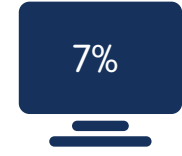

**7%**

in public administration



**92%**

of businesses are micro enterprises (employ less than 10 people)

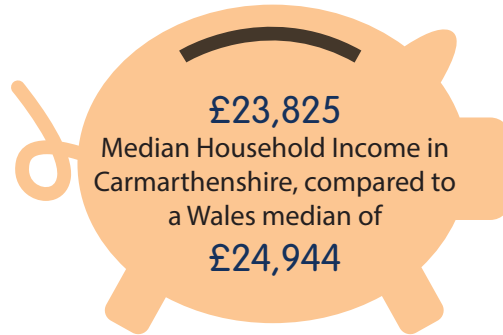

**£23,825**

Median Household Income in Carmarthenshire, compared to a Wales median of **£24,944**

Over **1 in 3** of households are living in poverty, according to the Welsh Government definition – households with less than **60%** of GB median income



**(36%)**

Croeso / Welcome



**£370 million**

value / contribution of tourism to Carmarthenshire's economy



**24,000**

people in Carmarthenshire provide unpaid care, that's **13%** the population.



**+50 Hours**

Over 7000 provide more than **50 hours** of unpaid care a week.



# Health and Well-being

Life Expectancy is favourable at:

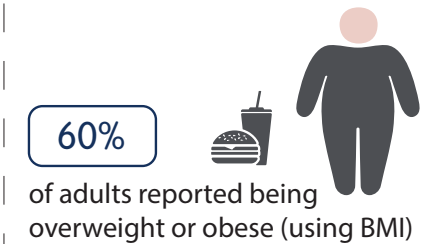
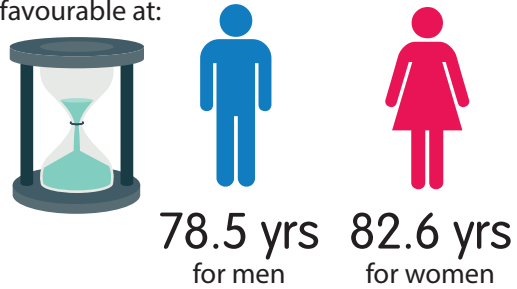

# Environment



# Culture



## 5. Carmarthenshire's Well-being Assessment

Following a period of engagement and consultation, the Carmarthenshire Well-being Assessment was published in March 2017. The assessment looks at the state of economic, social, environmental and cultural well-being in Carmarthenshire through different life stages and provides a summary of the key findings. The findings of this assessment form the basis of the objectives and actions identified in this county Well-being Plan. A copy of the Carmarthenshire Well-being Assessment (2017) can be found on [www.thecarmarthenshirewewant.wales](http://www.thecarmarthenshirewewant.wales)



## 6. Carmarthenshire's Well-being Plan

The PSB must publish a Well-being plan which sets out its local objectives to improving the economic, social, environmental and cultural well-being of the County and the steps it proposes to take to meet them. Although this first plan has been developed for the period 2018-2023, the objectives and actions identified will look at delivery on a longer term basis of up to 20-years.

Based on the findings of the Carmarthenshire well-being assessment and further engagement with stakeholders, Carmarthenshire's Well-being Plan will focus on the delivery of four objectives:



### Healthy Habits

People have a good quality of life, and make healthy choices about their lives and environment



### Early Intervention

To make sure that people have the right help at the right time; as and when they need it



### Strong Connections

Strongly connected people, places and organisations that are able to adapt to change



### Prosperous People and Places

To maximise opportunities for people and places in both urban and rural parts of our county

## 7. Other key considerations

In addition to these objectives the Carmarthenshire Well-being Plan will fully support, and where possible add value, to the delivery of the proposals and projects being developed through other mechanisms.

### Swansea Bay City Deal

The Swansea Bay City Deal is a transformational approach to delivering the scale and nature of investment needed to support the region's plans for growth, with a total investment of £1.3 billion from both the public and private sectors over a period of 15 years.



The Deal provides a once in a generation opportunity to consolidate the region's role in technological innovation and to become a lead innovator in developing and commercialising solutions to some of the most pressing challenges in the fields of life science and well-being, digital innovation, energy and smart manufacturing.

Delivered through eleven projects the City Deal will demonstrate the economic, social, environmental and cultural opportunities of using next generation digital innovations and technology to accelerate the regional economy and attract international investor interest, whilst remaining citizen-focused and grounded in the geography and assets of the Swansea Bay City Region.

### West Wales Care Partnership

The West Wales Care Partnership (WWCP) has been established to oversee the continued transformation and integration of health, social care and wellbeing services in the West Wales area.

The Partnership brings together the three local authorities in West Wales (Carmarthenshire County Council, Ceredigion Council and Pembrokeshire

County Council), Hywel Dda University Health Board and representatives of the third and independent sector as well as service user/carer representation.

The Partnership has published its first Population Assessment for the region (which is available through [www.wwcp.org.uk](http://www.wwcp.org.uk)) and will deliver an Area Plan to address the issues highlighted in the assessment. We will ensure that the work of the Area Plan and Well-being Plan complement each other wherever possible.

### Environmental Balance

When considering the well-being needs of Carmarthenshire's population, it is imperative that we find environmental balance. Our environment is fundamental for Carmarthenshire's food security, water supply, air quality, building materials, economy and many other needs we take for granted. Ecosystem resilience is the ability of our natural environment to cope with these pressures along with other disturbances and change.

Achieving ecosystem resilience is about creating and enhancing strong connections between natural places and ensuring they are in good condition. We must ensure that all our actions are carefully managed to promote ecosystem resilience and work towards a circular model of economy that endorses recycling, reusing and repairing, rather than discarding and destroying.

### Welsh Language & Culture

This plan supports the maintenance and development of cohesive bilingual communities. With nearly half of the population of Carmarthenshire speaking Welsh (this is the largest number of Welsh speakers in Wales) we must ensure that the design and delivery of the numerous activities and actions in this plan embrace Welsh language and culture, and the vision for one million Welsh speakers by 2050.

## Public Body Well-being Objectives

The Well-being Objectives of the Carmarthenshire PSB are not intended to address the core services and provision of the individual partners, rather they are to enhance and add value. As public bodies subject to the Well-being of Future Generations (Wales) Act in their own right Carmarthenshire County Council, Hywel Dda University Health Board, Mid & West Wales Fire & Rescue Service and Natural Resources Wales must publish their own well-being objectives.

These organisations are also statutory members of the PSB and the well-being plan will also take account of how, where appropriate, it can work collectively to support the delivery of those organisational well-being objectives. Appendix 1 outlines the organisational well-being objectives as set during 2017-18.

## 8. How the actions to deliver the objectives were developed

In order to develop the actions within this plan a multi-layered engagement phase was undertaken. A full engagement report on the findings of this engagement phase is available on [www.thecarmarthenshirewewant.wales](http://www.thecarmarthenshirewewant.wales)

Workshops were held with thematic group officers, followed by a series of large-scale workshop events with frontline staff, stakeholders, county councillors and members of the public at three locations across Carmarthenshire. In addition, shorter workshops were held with other key groups specifically with children and young people and the Town and Community Councils who are themselves subject to the Well-being of Future Generations Act. An online survey was also available for any respondents who were unable to contribute through the workshops.

All the feedback was then considered by a PSB officer group and the actions were identified.

The draft Well-being Plan was subject to a 12-week consultation from 11 October 2017-3 January 2018 and the feedback received from that consultation and further engagement work during that period has informed this final Plan.

## 9. Setting out the Plan

The expectation is that the PSB will concentrate its collective efforts on a few specific priorities, in the first instance, in order to add value to the services already being delivered. For each of the four objectives we have set out the justification for the objective based on the five Ways of Working. Then we have set out the Short Term (1-3 years) and Medium Term (3-7 years) actions and a Longer Term (7-20 years) ambition. These were identified through the engagement and planning phase that the PSB can take collectively and by working with other stakeholders.

The actions identified do not at this stage detail the full range and extent of activities to be carried out in the delivery of the short and medium term actions and longer term ambition, but it is the intention that the short and medium term actions lay the ground work for the longer term service transformation or behavioural change.

The Well-being Plan for Carmarthenshire is fully integrated. There are clear links between objectives and actions, some of these have been identified overtly but we expect there to be synergies and opportunities for integration throughout and these will become more evident as implementation of the Well-being Plan progresses.

## 10. Carmarthenshire's Well-being Objectives

In considering how we deliver each of the four well-being objectives we have ensured that the five ways of working provided a lens through which action was developed. To demonstrate this consideration, we have set out the justification for the objective and how each objective maximises its contribution to the national well-being goals.

Under each short term action we have set out an overview of the steps that will be taken to deliver that action and who will be responsible for implementing these steps. The Delivery Group for each short term action will be lead by two members of the PSB; an expert to chair the group and a vice-chair with a different specialism who can challenge, extend and seek out broader opportunities. The medium term action is also expressed, and whilst the initial focus will be on delivery of the short term action first, the medium term action and longer term ambition will be contemplated to ensure there is continuity and progression.





# Healthy Habits

People have a good quality of life, and make healthy choices about their lives and environment.

## Healthy Lives:

Healthy Lives: Childhood obesity is a global issue, but our Assessment of Local Well-being identified that Carmarthenshire’s children are on average, heavier than elsewhere in Wales. We are yet to see how significant this is over time but currently 30% of 4-5 year old and 60% adults are overweight and obese which can lead to longer term physical and chronic health conditions. We also have a significant gap in life-expectancy between the most and least deprived communities (18.5 years). In the long term, the impacts of the chronic diseases associated with poor health will be increasingly severe for individuals, and for the services that support them. To prevent the worsening of this situation, the PSB needs to support a change in people’s attitudes and behaviours to personal health in order for everyone to have a better quality of life. Collectively, the PSB has considerable capacity and reach as between us our organisations employ a large percentage of our population, so the PSB is well placed to coordinate action and encourage the involvement of people themselves to promote behaviour change and be actively engaged in their own current and future health.

### SHORT TERM: Coordinated Campaigns

Develop a mechanism to enable targeted information campaigns, to be consistently and rigorously disseminated across the county by all PSB partners and organisations. We will develop innovative ways to better engage with everyone, whoever you are and wherever you are from.

### MEDIUM TERM: Social & Green Solutions for Health

Social prescribing is recognised as a means for professionals to signpost people to local, non-clinical community support services rather than prescribe medication or a service intervention. We will build on the findings of an existing project in Llanelli, as well as practice and evidence from elsewhere, to establish access to these opportunities across the county.

### How we will do this...

We will begin by mapping out current campaigns and ways of campaigning; we will develop a framework for coordinating campaigns with a menu of potential approaches and opportunities for campaigning and for co-production. We will identify potential locations for pilot to test and evaluate the campaigns and then look to roll out the effective campaigns.

### Who will do this...

The expert lead for the Delivery Group will be the PSB representative from Hywel Dda University Health Board, with the vice-chair being the PSB representative from Coleg Sir Gâr. Other members will include Communication and Learning specialists from across PSB partners and beyond but will also include the relevant experts and stakeholders pertinent to the particular campaign to be coordinated.

### LONGER TERM AMBITION:

Carmarthenshire’s citizens are actively engaged in their own health and, with greater connection to nature, have increased well-being, lower stress levels and have more environmentally sustainable attitudes and behaviours.

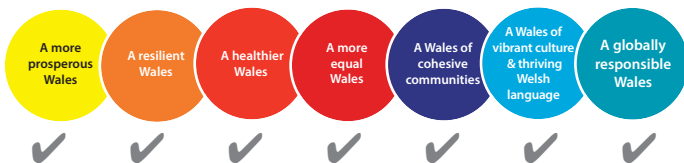



# Healthy Habits

People have a good quality of life, and make healthy choices about their lives and environment

## Healthy Environment:

Like the rest of the world, Carmarthenshire is under threat from the impacts of climate change. Our environment is also affected by historic and modern ways of living and our Assessment of Local Well-being identified that we have some of the worst transport CO2 emissions in Wales. We are yet to understand the specific impact of these aspects on our environment in the long term but we know we will be affected by rising sea levels, flooding, the increase of extreme weather events and the loss of habitats and ecosystems. Carmarthenshire PSB cannot prevent climate change but it can collaborate at a strategic level to adopt changes in order to soften the impact on our county. In addition, it is recognised that nature has a positive effect on well-being; it improves levels of happiness, lowers stress levels and increases environmentally sustainable attitudes and behaviours. In Carmarthenshire, 40% of the population are within a stroll of green space but we could have a better 'connection to nature'. It is crucial that individuals and communities are engaged and involved in the cultural shift that comes from increasing people's connection with nature.'

### SHORT TERM: Environmental Risk Assessment

Undertake a *Climate Change and Environmental Risk Assessment* for Carmarthenshire in order to develop clear and defined actions that can be taken by individuals, communities and organisations.

### MEDIUM TERM: Strengthening Connection with Nature

With strong links to the action around Social and Green Solutions for Health, the PSB will identify new and existing natural spaces that can be used to enhance connection with nature. The PSB will promote these spaces and educate an understanding of the importance of and a love for nature.

### How we will do this...

Once we have undertaken the Risk Assessment, we will develop a Mechanism for Actioning the Risk Assessment. This will involve identifying key community stakeholders; developing a Methodological Approach (this may link to Coordinated Campaigns); and implementing a Programme of Work with actions to respond to Climate Change, to Environmental change and to enhance connection with nature.

### Who will do this...

The expert lead for the Delivery Group will be the PSB representative from NRW, with the vice-chair being the PSB representative from UWTSD. Membership of the group will be varied and wide ranging from across PSB partners and beyond but will include experts from forward planning, transport and other infrastructure as well as communication specialists.

### LONGER TERM AMBITION:

Carmarthenshire's citizens are actively engaged in their own health and, with greater connection to nature, have increased well-being, lower stress levels and have more environmentally sustainable attitudes and behaviours.

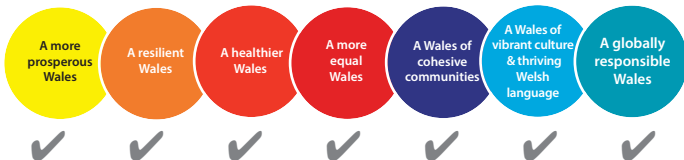



## Early Intervention

To make sure that people have the right help at the right time; as and when they need it

The Assessment of Local Well-being identified a number of challenges that individuals face throughout their lives, including deteriorating physical and mental health, the breakdown of social networks and relationships, changing economic circumstances and becoming trapped in a cycle of poverty. The longer term implications for the well-being of individuals, their families and their communities, can be immense when they don't get help or support at the right time, particularly in the early years of life. Understanding trigger points or transitions is very important; recognising the point at which support should be made, in what way and by whom is necessary for tailoring and integrating the delivery of services. Some circumstances cannot be entirely prevented, but steps can be taken to react swiftly and appropriately to prevent them worsening, or to soften their impact. The PSB recognises that prevention is everybody's responsibility and the PSB is ideally placed to have a collaborative response to this preventative agenda. It is crucial however, that people themselves are involved and engaged in what happens to them in their lives.

### SHORT TERM: Changing the Model of Delivery

The PSB will transform service delivery to enable individuals, families and communities to take early preventative measures for the benefit of their own well-being. This will include raising awareness, establishing a single point of contact to access information, and the development of a common training programme for staff across PSB organisations based on the Make Every Contact Count (MECC) approach.

### MEDIUM TERM: Information Sharing

Building on the short term action, we will establish procedures and systems to continue to support the change of service provision and enable service users to take personal preventative measures. This includes the development of a mechanism for PSB organisations to coordinate and share key information to enhance the capacity and capability of public service partners to support individuals to take early preventative action.

#### How we will do this...

We will begin by 'stock-taking' the use of our public services; which services are used, when and by who, what are the trigger or tipping points. We will then analyse usage and marry this up with our understanding of future trends. We will then be able to develop a Programme of Response; this will include signposting and intervention approach (MECC training). There are strong links with Coordinated Campaigns.

#### Who will do this...

The expert leads for the Delivery Group will be the PSB representatives from Hywel Dda University Health Board and Carmarthenshire County Council. There will be representation from all PSB partners, but we will also seek out key stakeholders from other sources; for example Wales Ambulance Services Trust will have a key part of developing an integrated response.

### LONGER TERM AMBITION:

Enhanced collaboration of services will ensure that people have the right help at the right time, as and when they need it. This may see innovative county-wide and local responses such as mobile or co-location of services.

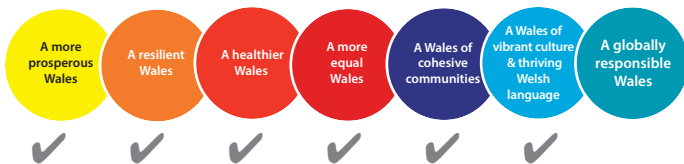





## Strong Connections

**Strongly connected people, places and organisations that are able to adapt to change**

It is accepted that our social networks and communities are crucial for well-being throughout our lives, and this was very clear in our Assessment of Local Well-being and from feedback we received at our engagement events. Many people are very much involved and engaged in their communities but we can do better. Communities are dynamic, they change in their makeup and in response to pressures, and opportunities. Public and private sector services are also constantly changing, putting additional pressure on the county. We need to support our communities to become resilient and more resourceful in the long term, this will prevent change being a negative influence on well-being. The PSB partner organisations touch every community in the county in some way. Through collaboration with voluntary groups, town and community councils, the private sector and many others, our communities can be thriving cohesive, bilingual and happy places to live. Our communities represent everyone, so everyone needs to be involved in this process for individual and collective well-being.

### SHORT TERM: Innovative Community Assets

The PSB will work closely with communities and individuals to support them to develop skills and enable community action. This will see the establishment of a resource to offer knowledge, advice and guidance in developing community based projects; developing opportunities for volunteering; and better use being made of community, and public sector assets (physical and social networks) for the benefit of communities.

#### How we will do this...

We will start with an exploration of Volunteering in Carmarthenshire; seeking out successful models & good practice for promoting volunteering from across the PSB partners. We will develop a mechanism appropriate for Carmarthenshire to promote volunteering and share the good community practice, this may include accreditation/ recognition of volunteering, the development of a framework for 'converting' volunteers to employees and identification of assets, buildings and land for community use.

### MEDIUM TERM: Innovative Service Delivery

Through understanding and a meaningful dialogue, ensure co-production and cooperation between communities and organisations to make the most of the capacity/assets, networks and the public services supporting them.

#### Who will do this...

The expert lead for the Delivery Group will be the PSB representative from Carmarthenshire Association of Voluntary Services, with the vice-chair being the PSB representative from the Department for Work and Pensions. In addition to representation from all PSB partners, the group will have specific representation from Education partners for potential accreditation, and Estates for identification of community assets. We will also hold a one-off event to bring together the volunteering expertise we have in the county.

### LONGER TERM AMBITION:

We will celebrate a Carmarthenshire, with all its diversity, by promoting togetherness, cohesion and tolerance.

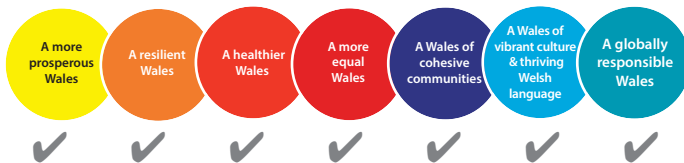



# Prosperous People and Places

## To maximise opportunities for people and places in both urban and rural parts of our county

Our Assessment of Local Well-being found that 1 in 3 households are living in poverty, and the majority of these are in rural areas. We also have urban centres that face significant challenges, with several communities experiencing generational poverty. Those living in (often hidden) rural poverty experience higher fuel costs and the significant additional cost and challenge that comes from lack of access to services, transport and employment. Long term trends see fuel costs rising, and the issues of economy and accessibility both for those living in rural Carmarthenshire and for those in urban settings becoming increasingly challenging. To soften the impact of this, and to prevent the implications of poverty on individuals and on their communities, the PSB must enable people to grasp opportunities to have fulfilling lives, and support infrastructural transformation. The skills and expertise across the PSB provides a perfect opportunity to redefine service delivery for Carmarthenshire in light of the most current and relevant understanding around rural well-being. The people of our communities will need to be involved in contributing and co-designing the appropriate models for Carmarthenshire.

### SHORT TERM: Education and Employment

Understand the employment needs, expectations and trends for Carmarthenshire in order to better align the educational curriculum, other support and training to enable individuals to develop skills for life. This will include PSB partners developing opportunities for work experience, apprenticeships, fast tracked training etc.

#### How we will do this...

We will explore current needs and future trends of our workforce, and develop ways to overcome barriers and align education & employment opportunities. We will identify potential solutions within education (HE and FE) and within the workplace across the PSB. We will develop a framework to support a move to a Competencies-Based or Strengths-Based Model for employment across the PSB to enable versatility of employment.

#### Who will do this...

The expert lead will be the PSB representative from Carmarthenshire County Council, with the vice-chair being the PSB representative from Mid & West Wales Fire & Rescue Service. Other members of the group will have specialist expertise to tackle this action.

### SHORT TERM: Procurement Procedures

The PSB will seek opportunities to restructure public sector procurement protocols and requirements to support and enhance potential local enterprise.

#### How we will do this...

First we will understand the current systems and current and future challenges and opportunities for Procurement, then we will remove the barriers to community and individual enterprise and initiative and establish new approaches to work together to provide support to enable advancement e.g. in renewable energy and promote opportunities for Rural enterprise.

### MEDIUM TERM: Infrastructure

The PSB will work with communities to innovate and look for new models and approaches to improve Carmarthenshire's transport and digital infrastructure i.e. Broadband and mobile phone connectivity. The PSB will seek to provide a fully integrated sustainable transport system that meets the needs of its people and communities.

### LONGER TERM AMBITION:

The people of Carmarthenshire will be economically prosperous and thriving wherever they live in the county.

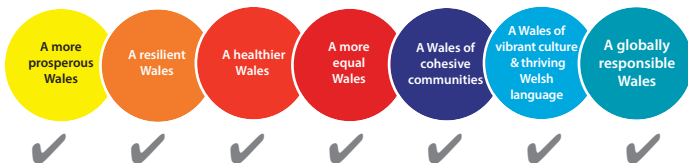

In order to make progress against these actions we believe that there is a need for the PSB to establish the following support arrangements/mechanisms:

- **Communication Platform**

In order to improve internal and external public sector communication, to reduce duplication of effort, and confusion for residents, a co-ordinated communication mechanism will be established to share information giving a consistent message across PSB partner networks.

- **Research & Evidence Hub**

To ensure learning and sharing of best practice, evidence and understanding at a local, national and international level, a Research & Evidence Hub will be established. This will monitor and evaluate practice relating to the actions in the plan, constantly referring to academic and practice based understanding to ensure continued best practice. Its relationship with the governance structure delivering the plan will be iterative; furthermore it will be transparent to ensure public scrutiny.

## 11. Delivery and Monitoring

Delivery Groups will be established to make progress against the short and medium term actions identified in the Plan. It is the intention that the short term actions lay the ground work for the longer term service transformation or behavioural change. All Delivery Groups will be accountable to Carmarthenshire PSB and progress on achieving the objectives will be monitored on a regular basis. Updates on progress will be provided on [www.thecarmarthenshirewewant.wales](http://www.thecarmarthenshirewewant.wales) website.

As part of its on-going work the PSB will ensure that it continually reviews the information, data and research available at a local, national and international level as well as learning lessons from experience in other areas in all that it does.

## 12. Further Information

If you would like any further information about the well-being assessment, this Plan or progress in delivering this plan please visit [www.thecarmarthenshirewewant.wales](http://www.thecarmarthenshirewewant.wales) website or contact the PSB Support Team on [info@thecarmarthenshirewewant.wales](mailto:info@thecarmarthenshirewewant.wales)

## Appendix 1 - PSB statutory members' individual public body well-being objectives as set during 2017-18

	Mid and West Wales Fire & Rescue Services	Carmarthenshire County Council	Natural Resources Wales	Hywel Dda University Health Board
1	To deliver a holistic home safety intervention to those most at risk within the communities of mid and west Wales	Help to give every child the best start in life and improve their early life experiences	Champion the Welsh environment and the sustainable management of natural resources	Improve population health through prevention and early intervention
2	To reduce the incidence of arson across mid and west Wales.	Help children live healthy lifestyles	Ensure land and water in Wales is managed sustainably and in an integrated way	Support people to live active, happy and healthy lives
3	To deliver our part of the Welsh Government Road Safety Framework	Continue to improve learner attainment for all	Improve resilience and quality of ecosystems	Improve efficiency and quality of services through collaboration with people, communities and partners
4	The Well-being of Future Generations (Wales) Act 2015 and our role in Public Service Boards.	Reduce the number of young adults that are Not in Education, Employment or Training	Protect people and communities from environmental hazards like flooding and pollution	Ensure a sustainable, skilled and flexible workforce to meet the changing needs of the modern NHS
5	To contribute to and implement the new Emergency Services Network (ESN).	Tackle poverty by doing all we can to prevent it, helping people into work and improving the lives of those living in poverty	Help people live healthier and more fulfilled lives	
6	Further develop the findings of the Service's Risk Review and Strategic Assessment.	Creating more jobs and growth throughout the county	Promote successful and responsible business, using natural resources without damaging them	
7	Review and develop our response to flooding incidents.	Increase the availability of rented and affordable homes	Develop NRW into an excellent organisation, delivering first class customer service	
8	To support economic sustainability within our business community	Help people live healthy lives (tackling risky behaviour and obesity)		
9	To invest in our people.	Supporting good connections with friends, family and safer communities		
10	To make best use of our assets and resources.	Support the growing numbers of older people to maintain dignity and independence in their later years		
11	Digitisation - To use technology to innovate, collaborate and empower.	A Council-wide approach to supporting Ageing Well in the County		
12	To improve the way we resolve operational incidents through innovation and the use of technology.	Looking after the environment now and for the future		
13		Improving the highway and transport infrastructure and connectivity		
14		Promote Welsh Language and Culture		